

Shapes

for alto-recorder and accordion

Jonas Skaarud

2014

REMARKS

- The order of these fragments are to be chosen by the performers. They are advised not to follow the order in score (they are randomly generated)
- The performer should aim at creating a whole, and not separated movements
- Therefore the performers should consider the breaks between the movements should not be too long
- All 31 fragments should always be performed

Written for

Written for Francesca Clavits and Erica Roosen Dahl

First Performance: 17th June 2014, Majorstua Kirke, Oslo

SIGNS

Durations:

Long ————— → Fast as possible

slow to quick

quick to slow

BREAKS:

short fermata fermata

All lengths longer than fermata (depending on context)

Other:

ca. 0'05"

Time frame

X.Y

shows how many times a section should be repeated

Signs affecting durations and Breaks:

Short ————— → Long

(These are placed over tones or breaks)

General:

- Accidentals apply only to the notes they directly precede (except repeated notes)
- other signs appearing are explained in the score
- NB: All break and durations must be seen in their context (musical)
- Time indications at end of each fragment serve only as guidelines

Accordion:

≡ B.S. = Bellow shake

x — = Air

φ = Mute

Recorder:

≡ flz = Flutter tongue

x — / x = Air - shape of line suggests movement

φ = "quasi-mute" - from as quiet as possible

Note on Registers:

The use of Register is generally free, but there are suggestions in the score. These might be followed, or serve as guidelines

Quarter tones:

d = 1/2 tone lower # = 1/2 tone higher
 ♭ = 1/3 tone lower ## = 1/3 tone higher

(1.)

Rec.

(Surito Statico)

(Lunga)
ca. 0'05-0'09

pp f

SUBITO TACET
(no dynamic change)

Acc.

f

SUBITO TACET
(no dynamic change)

f

p

ca. 0'43''

(2.)

ca. 0'15"

(4)

Tranquillo

rec. ♩ ♯0 ffz.

ca. 0'10 - 0'15"

f

Acc. ♩ ♯0

f

(5.)

- A vertical dashed line connects the fermatas.
- To the right of the line: *sfz* marking above the line and *B.S. (quicks)* marking below the line.
- Above the line: *tr* marking.
- Below the line: *c'ot'-d'oz'* marking.

c'ot'-d'oz'

(6.)

(Statico, meccanico, Regular)

ca. 0'42"

(7.)

(Pace Regolare)

X11-13

X11-13

*Acc.
solo*

8/16 (Both hands)

B.S. (quick)

sfz > p

ca 0' 15"

(8.)

*quarta, una
quinta, una*

Rec.

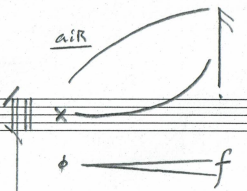

Acc.

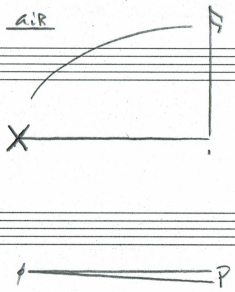

(9.)

* Random jumps, uncontrollably

(70.)

(77.)

ca 0'17"

(12.)

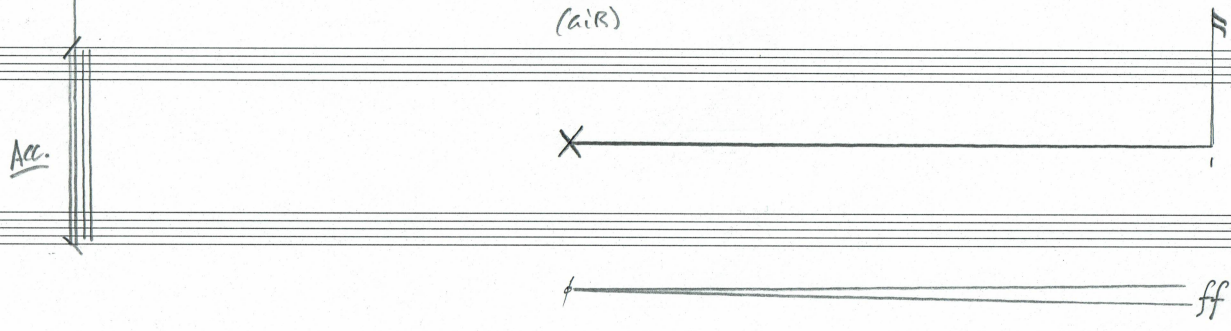
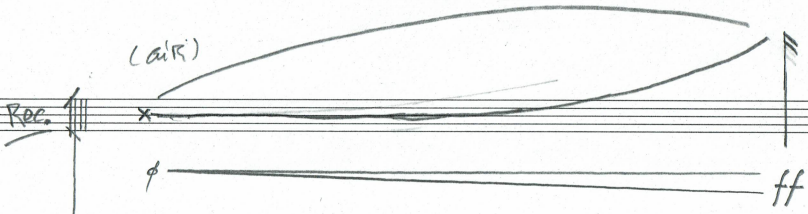

(13.)

ca. 0'03"

(74.)

C. 020-023

(75.)

*AS high as possible

ca. 0'70"

(76.)

Leggiero, quietly flowing (♩ = 120-140)

(17.)

Regular

X5

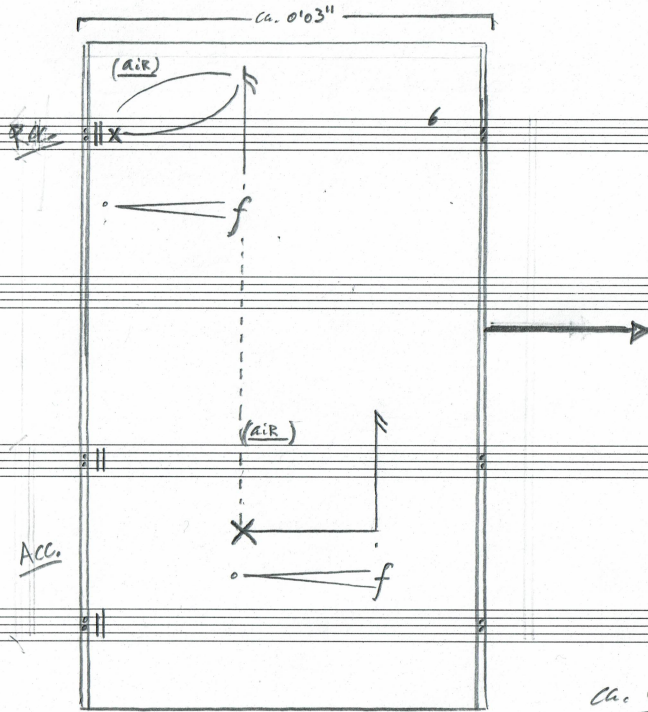

(Presto possibile)

X5-7

ca. 0'20"

(79.)

Rec.
Solo

Randomly

* $pp < f > pp < ff > .$ →

ca. 0'45"

* Glissando: Line indicates execution

(20.)

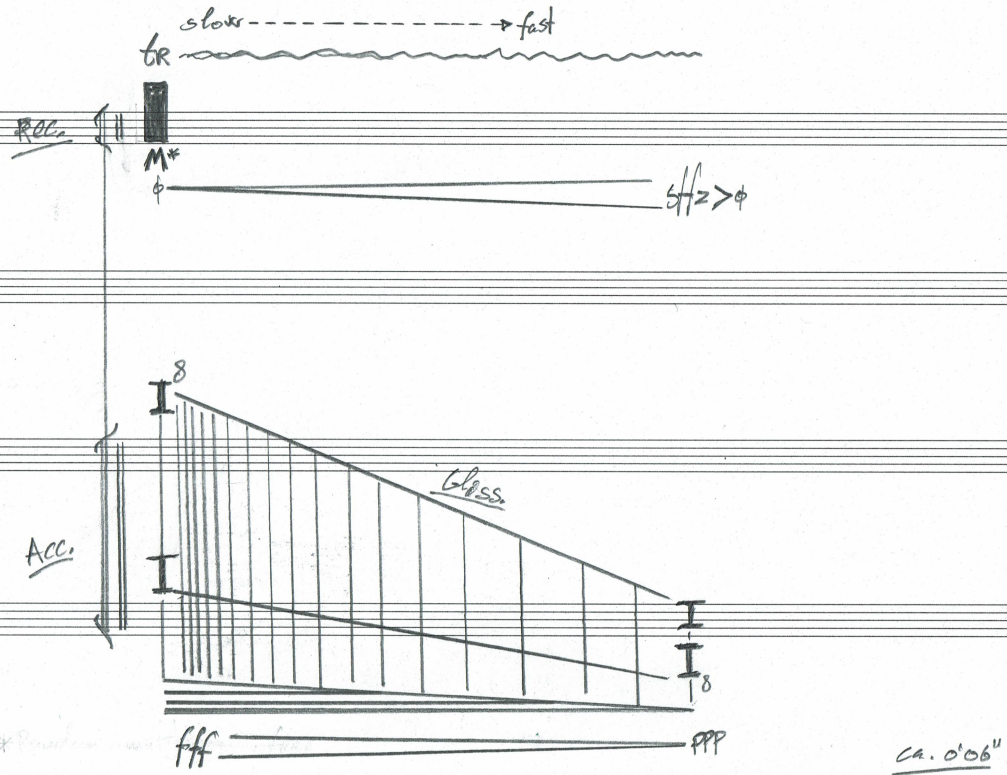

*Random multiphonic, free of choice, with high degree of dissonance

(27.)

Rec. *p* *p* *p* (≡ flz.)

Sax. *mp* *mf* *mp*

Alc. *mp* *mf* *mp*

26. 0'40''

Mechanics

REC. *mf* *(mf)* *f* *mf*

Acc. *mf* *(mf)* *f* *mf*

Can. 0+7.5"

(23.)

ca 0'45"

(24.)

(quasi cantabile)

Rec. solo.

Vibr

gliss.

gliss.

b2

b2

mf

f

p

mf

pp

sfz

p

f

f

staccatissimo

pp

ff

> etc.

ca 0'25"

(26.)

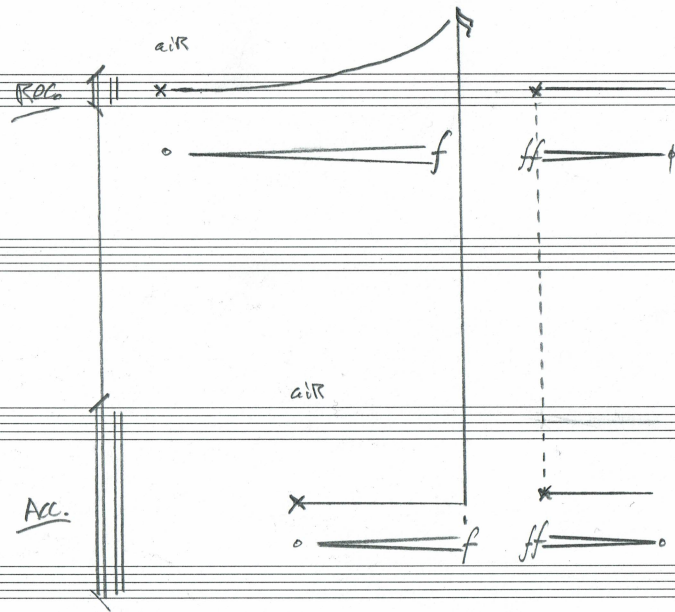

Ch. 005 Ch. 0074

(27.)

Statico.
Regolare

Rac.

sempre f

Acc.

pp

sfz > pp

ca. 0'15''

(28.)

study, notations

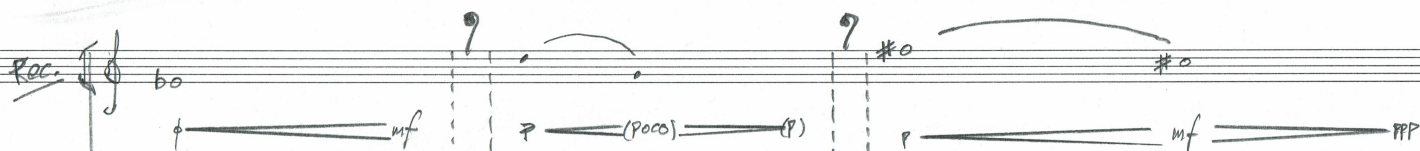
Rec. 

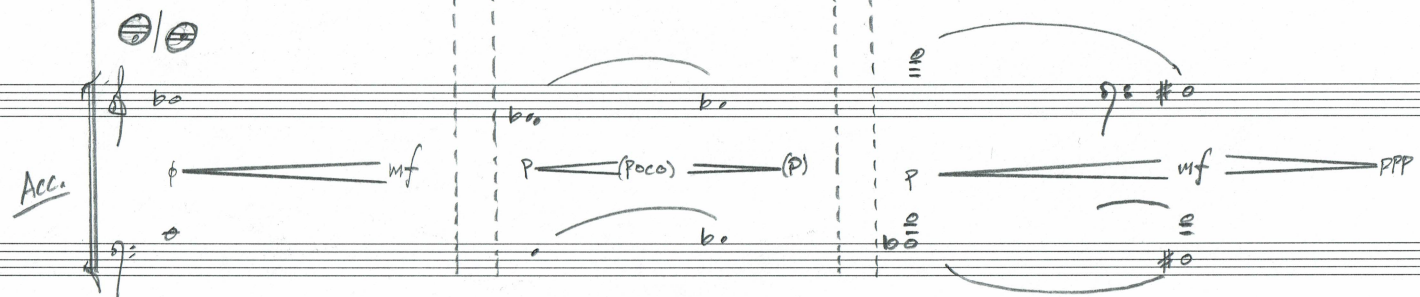
Acc. 

ca. 0'47-0'20"

(29.)

- System 1 (Top):**
 - Staff 1: Starts with a double bar line and the word "Rec." written vertically. A note with an "x" above it is followed by a curved line indicating an *accrescendo* (marked "accr") leading to a final upward stroke.
 - Staff 3: A note with an "x" above it is followed by a horizontal line.
- System 2 (Bottom):**
 - Staff 1: Starts with a double bar line and the word "Acc." written vertically. A note with an "x" above it is followed by a horizontal line.
 - Staff 3: A note with an "x" above it is followed by a horizontal line.

Vertical dashed lines connect the notes in the two systems, indicating a multi-measure rest or a specific rhythmic structure. The notation includes various dynamic markings (*f*, *p*) and performance instructions (*accr*, *Acc.*).

ca. 0'12"

(30.)

(Nearly frozen)

ca. 4'30"

